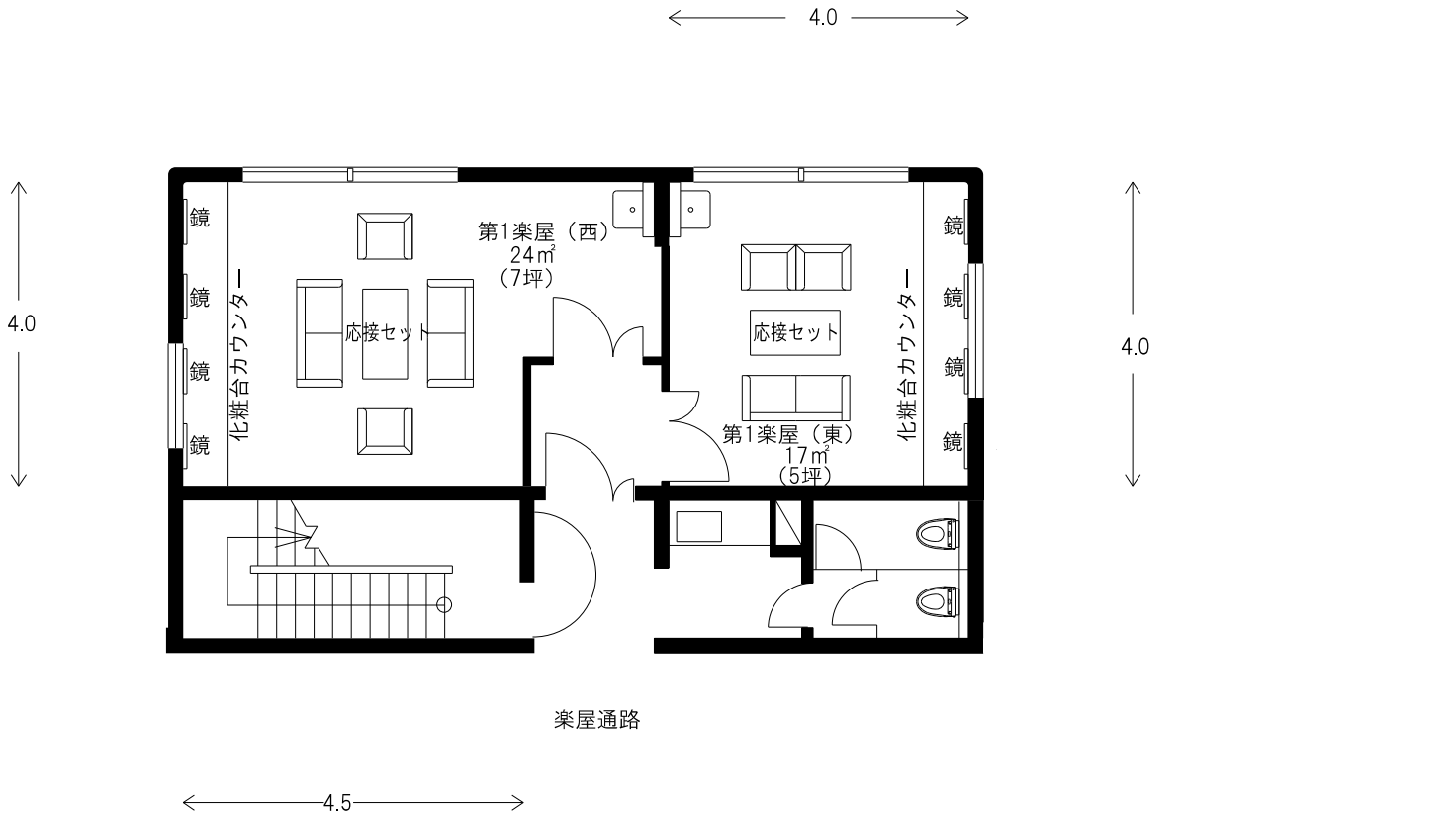

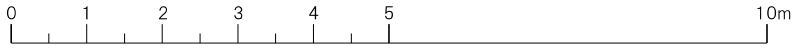

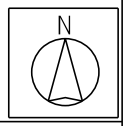

名古屋市公会堂	第１楽屋（西）・第１楽屋（東）	施設階	SC=1/100(A4)
		1 階	室面積 ㎡